

ALTO

ii Tempo

*mf* *SoCo*

Soco

Tempo

v

67

70

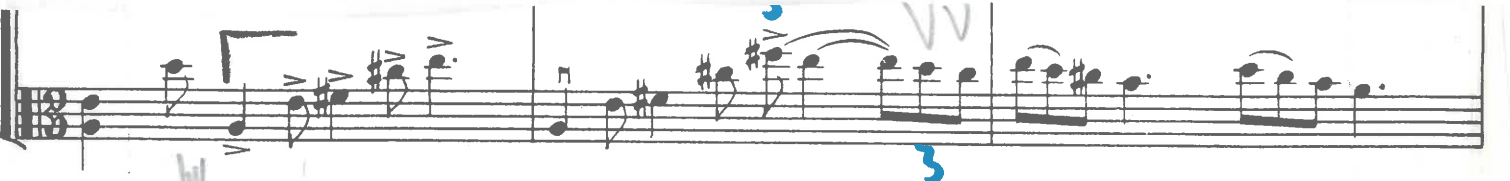

76

*W*

82

Oakland, Cal., 6-8 Mai, 1941.