

Haendel 6<sup>ta</sup> son in sol magg (n. 15 delle sonate da camera)

Affettuoso

BASSO

ATTACCA

Four empty musical staves at the bottom of the page, intended for the continuation of the piece after the 'ATTACCA' marking.

Allegro

BRAND'S SONATA 24 2 tempo

*Andante*

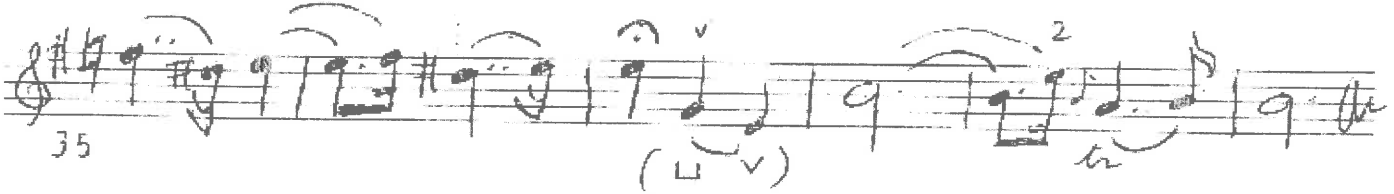
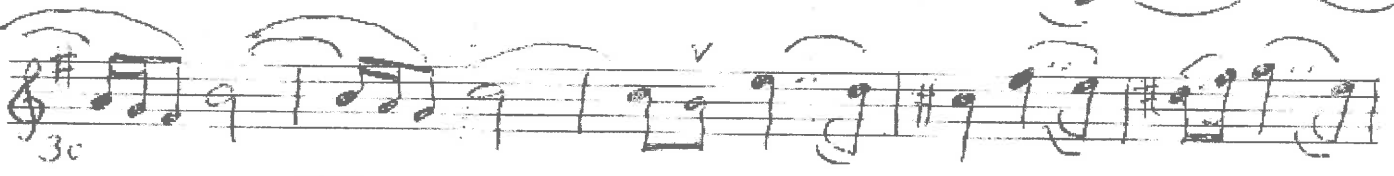
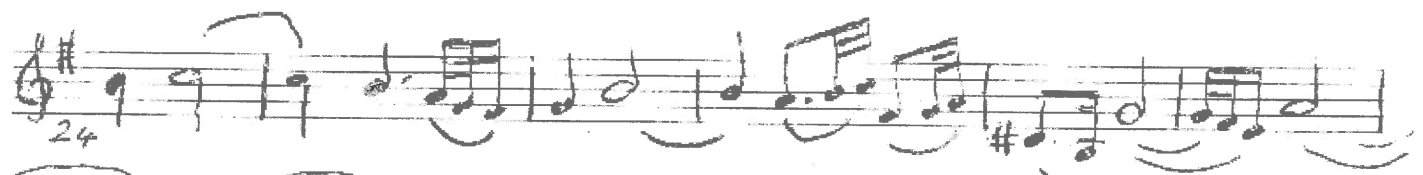
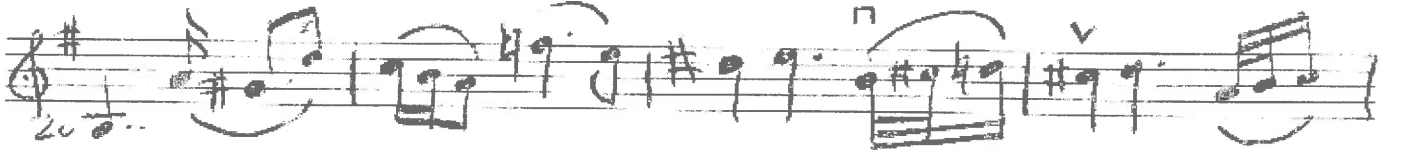
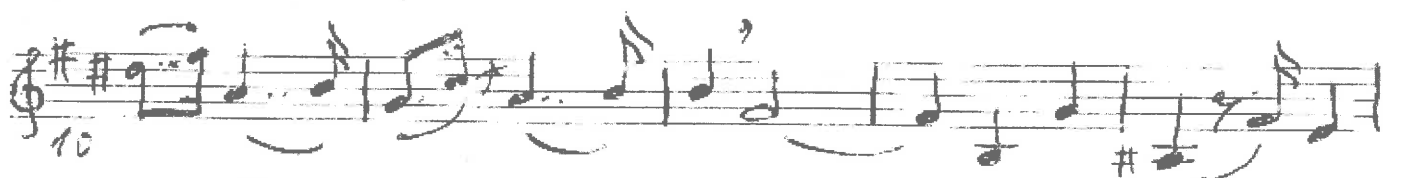
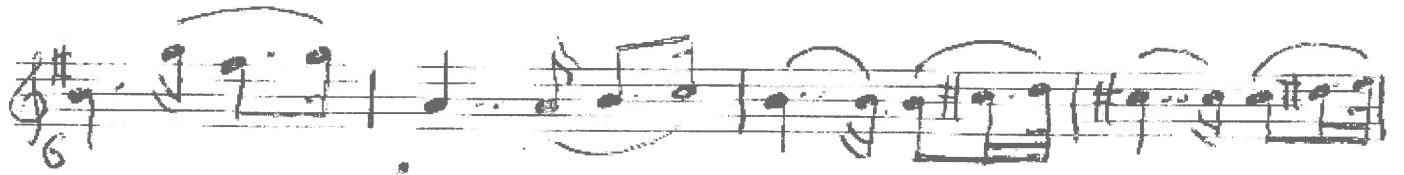
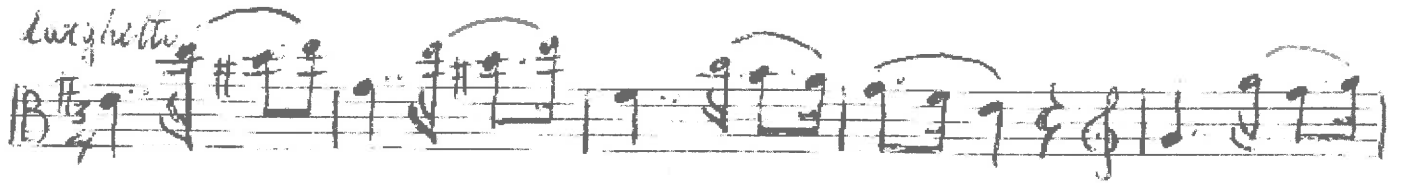

*Allergic*

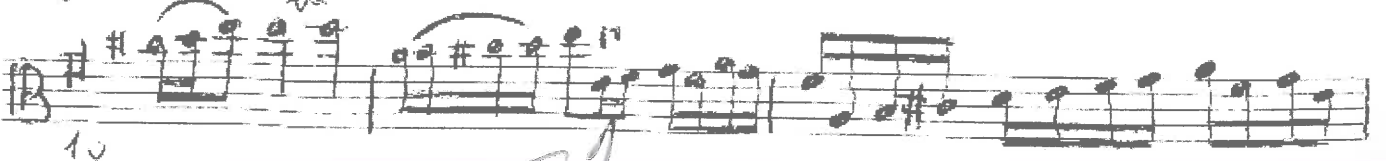

I II

1

13

16

20

23

27

30

33

37

40

43

47

50

20