

Sonate c-Moll für Bratsche und Klavier

Bratsche

Felix Mendelssohn Bartholdy

Adagio *ad lib.*

16 Allegro *f*

24 *p*

31 *cresc. f* *p*

39 *p*

47

53

58

63

68

73 *dolce*

79 *f* *dim.* *p*

87 *dim.* *pp*

97

104 *pp* *f*

112 *p*

118

125 *dim.* *pp*

130 *pp*

141 *f*

148

154 *dim.* *p*

162

167 *4 0 5 10 11*

172

177 *2 1 0 3 4*

182

187 *3*

194 *rat.*

201 *Tempo I*

209 *3*

216

Menuetto
Allegro molto

12 *3*

23 *17*

36 2

47

56

66

76 2 3 4 5 6 1

85 2 3 4 5

96

106

114

123 Trio 10

150 2 1 6

166 Tempo I

174 4 5 6 7 8

Accordatura

Menuetto da capo senza replica

Andante con Variazioni

10

Var. 1 *liscio*

19

23

27

32

Var. 2 37

43

49

Var. 3 55

60

t

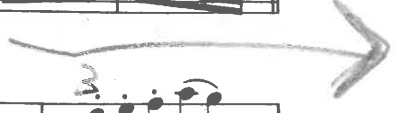

65

69

Var. 4

1 73

80

87

lento

Var. 5

92

1 2 3 4 5 6 7 8 1

simile *simile*

101

2 3 4 5

Var. 6

110

3

1 2

pp *pp* *p*

119

126

5

Var. 7
136
ff

140

144
ff

149

153
dolce p dim. pp

Var. 8
Adagio

163
17
dolce dim. pp

187
dolce dim. pp

201
3 *più moto* 8
pp Rec.

216
p

220

Allegro molto

221

Handwritten annotations: 4, 17, N, 1, 463, 41

229

Handwritten annotations: 3, V, 2

236

Handwritten annotation: n

241

243

Handwritten annotation: 3

245

Handwritten annotations: JU, Z

247

250

254

Handwritten annotation: ff

257

260

Handwritten annotation: fff

264
